THE URGE TO EXPLORE SPACE REFERENCES

ege®

CONTENTS

4 HOSPITALITY

24 OFFICE

42 RETAIL

50 CULTURE & LEISURE

58 HEALTH & EDUCATION

66 ART & DESIGN COLLABORATIONS

Tate Modern · Great Britain

AROUND THE WORLD

For more than eight decades, we have been passionate about textile flooring and built up an extensive, inspiring and creative project portfolio. Our commitment to always providing the best quality in any aspect of a project enables us to deliver outstanding textile flooring to any part of the world.

Join us on a fascinating trip to experience how ege carpets have helped to design and install trend-setting flooring in beautiful locations and spaces around the world; from hotels, offices, stores and public spaces to amazing art & design collaborations.

No matter how creative or abstract an idea can be, we turn it into an aesthetically pleasing or soul shaking flooring solution with 100% individuality and high comfort. We can meet any requirement in size, design and quality providing nine different Highline constructions.

You can create your own carpet design or choose from our many standard designs that can easily be recoloured to match your needs or you can specify one of the multi-level loop structures from our environmental ReForm collections.

We are proud to be leading the way by challenging the interior setting of the rooms that frame our lives. Our "Urge to Explore Space" drives us to experiment with the fundamental perception of space making well-known elements seem new and compelling.

Dream. Explore. Create. Enjoy your ege journey.

HOSPITALITY

LOCATION · HÔTEL JULES CÉSAR · FRANCE **AREA** · 2,750 M² **REF. NO.** · EQ60680HW1-5©

LOCATION · HOTEL LE CLERVAUX · LUXEMBOURG **AREA** · 1,980 M² **REF. NO.** · ES73333WW-2©

LOCATION · HOTEL ALTES MUSEUM · GERMANY **AREA** · 220 M² **REF. NO.** · EQ45820HW-2

LOCATION · HÔTEL LE LOUIS VERSAILLES CHÂTEAU MGALLERY BY SOFITEL · FRANCE **AREA** · 6,655 M² **REF. NO.** · EF46488WW-2U

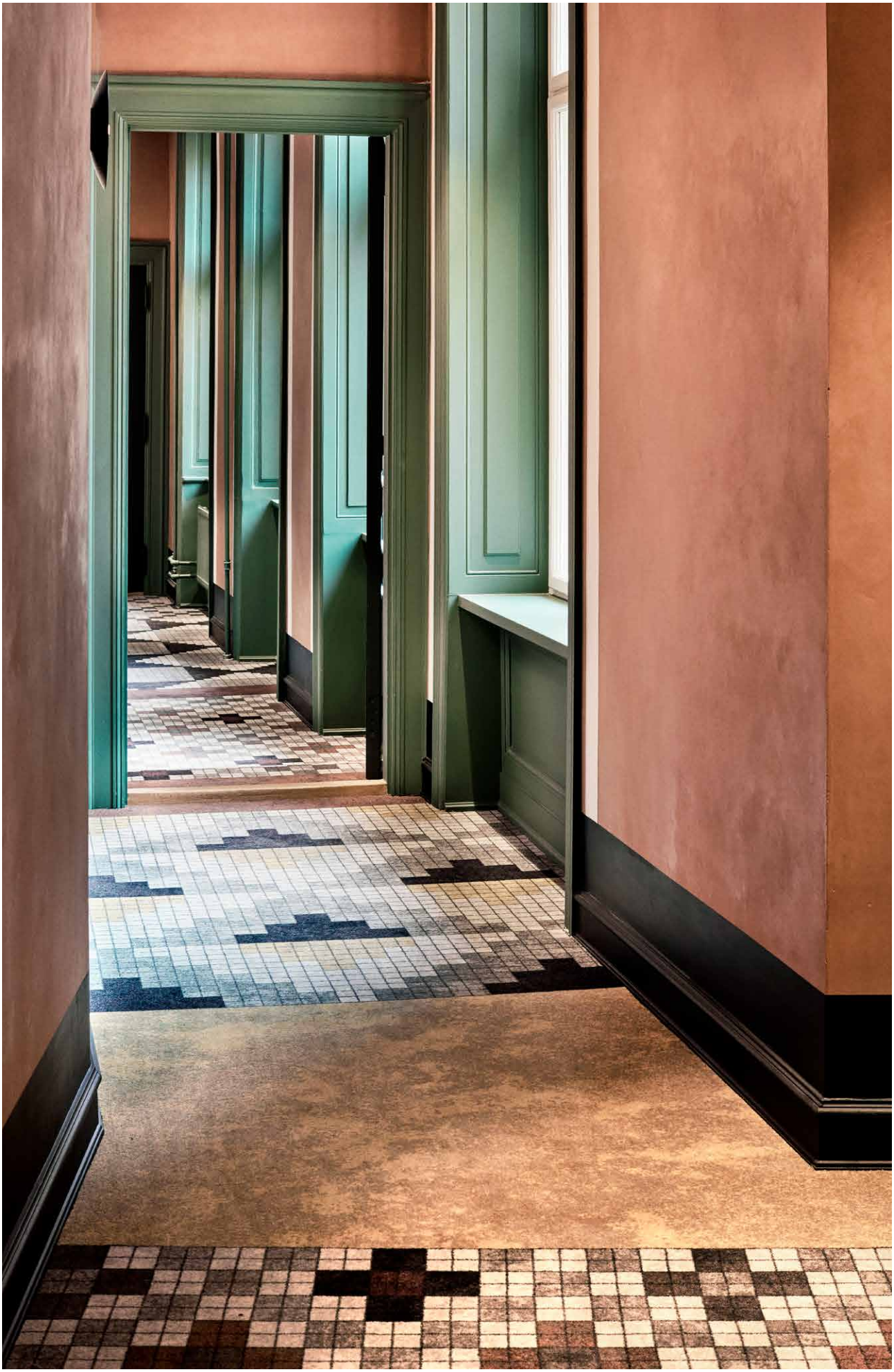

LOCATION · HOTEL DANMARK · DENMARK **AREA** · 1,945 M² **REF. NO.** · EF36301 TO EF36321-2©

LOCATION · PARC BROEKHUIZEN · THE NETHERLANDS **AREA** · 265 M² **REF. NO.** · EF56950HW1-2

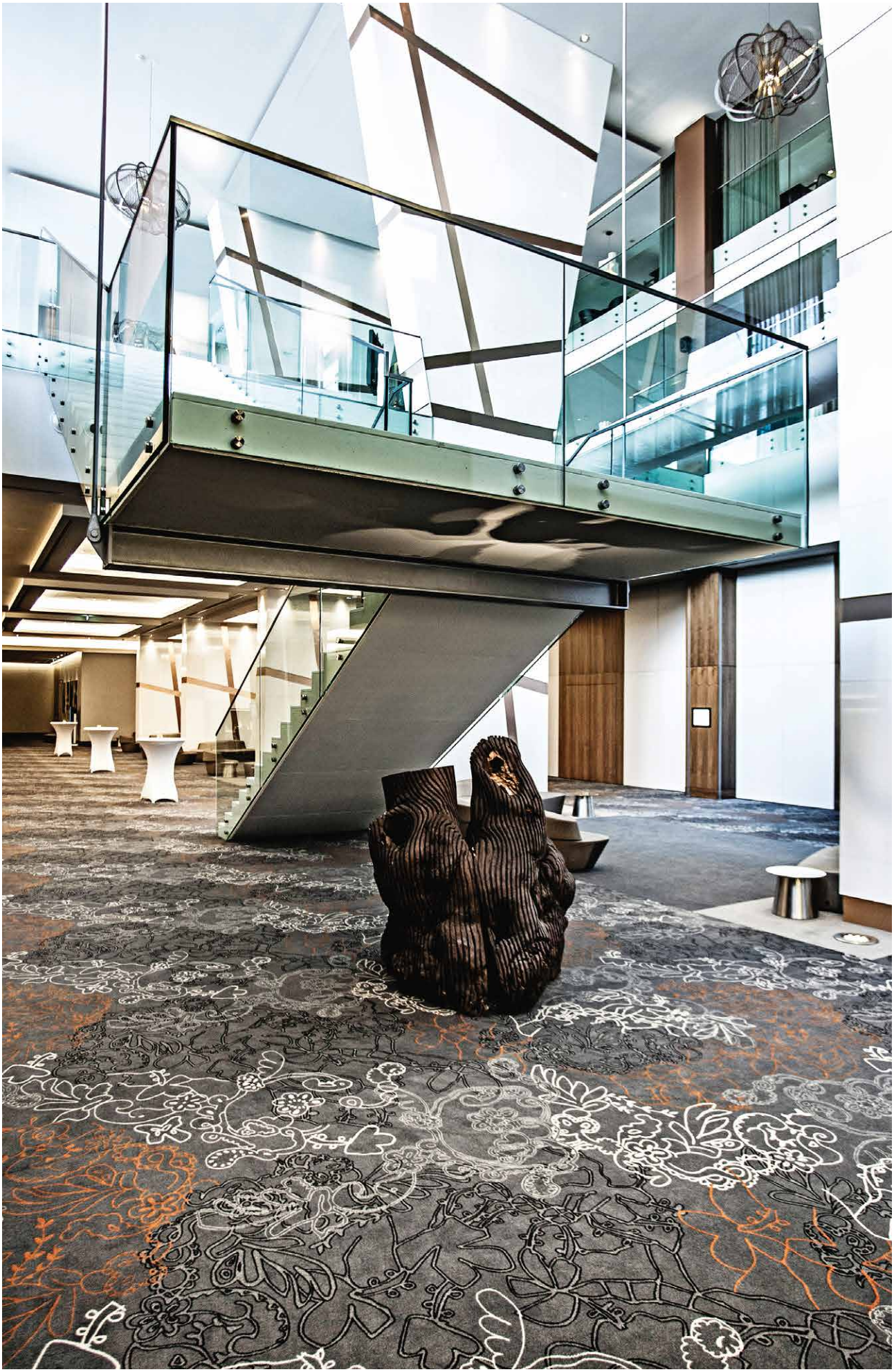

LOCATION · EPIC SANA LISBOA HOTEL · PORTUGAL **AREA** · 14,000 M² **REF. NO.** · ET90011-954

LOCATION · OLISSIPPO SALDANHA HOTEL · PORTUGAL **AREA** · 1,500 M² **REF. NO.** · EQ38869HC1-2

LOCATION · HÔTEL DE JOBO · FRANCE **AREA** · 975 M² **REF. NO.** · EF19557WW-2U TO EF19563WW-2U©

LOCATION · RADISSON BLU PARADISE RESORT & SPA · RUSSIA **AREA** · 25,000 M² **REF. NO.** · EQ33898WC-2

LOCATION · SHERATON MILAN MALPENSA AIRPORT HOTEL · ITALY **AREA** · 22,530 M² **REF. NO.** · ES53184HC-5©

LOCATION · LUTÉCIA SMART DESIGN HOTEL · PORTUGAL **AREA** · 1,240 M² **REF. NO.** · ET70018-614

LOCATION · HÔTEL JOKE · PARIS · FRANCE **AREA** · 1,100 M² **REF. NO.** · EQ76285-3U

LOCATION · 25HOURS HOTEL THE ROYAL BAVARIAN · GERMANY **AREA** · 1,900 M² **REF. NO.** · EQ19022-109

LOCATION · HOTEL CONTINENTAL · NORWAY **AREA** · 200 M² **REF. NO.** · EF42993-119U

LOCATION · MOTEL ONE COLOGNE-WAIDMARKT · GERMANY **AREA** · 8,220 M² **REF. NO.** · ES98902GA-2©

LOCATION · HÔTEL DES GRANDS BOULEVARDS · FRANCE **AREA** · 2,200 M² **REF. NO.** · EF52884S-3U©

LOCATION · DA MEI HOTEL BEIJING · CHINA **AREA** · 8,100 M² **REF. NO.** · EF25613HW-2U

LOCATION · GARDEN STATE HOTEL · AUSTRALIA **AREA** · 360 M² **REF. NO.** · EQ70521-708

OFFICE

LOCATION · STADHUIS PURMEREND · THE NETHERLANDS **AREA** · 1,285 M² **REF. NO.** · EF25951LW-4U TO EF25956LW-4U

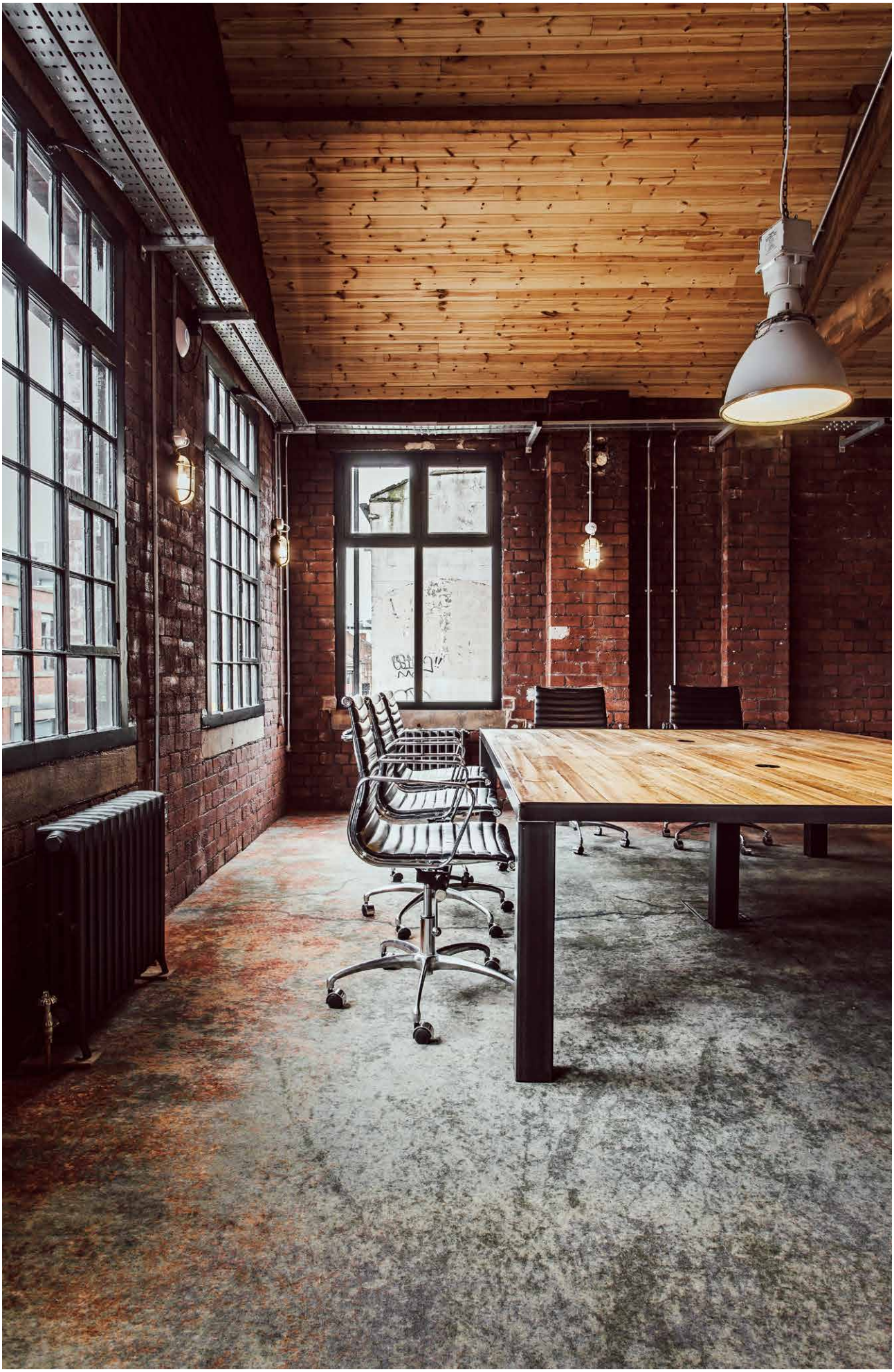

LOCATION · JAYWING · GREAT BRITAIN **AREA** · 380 M² **REF. NO.** · EF44941GW1-2U & EF44941GW2-2U

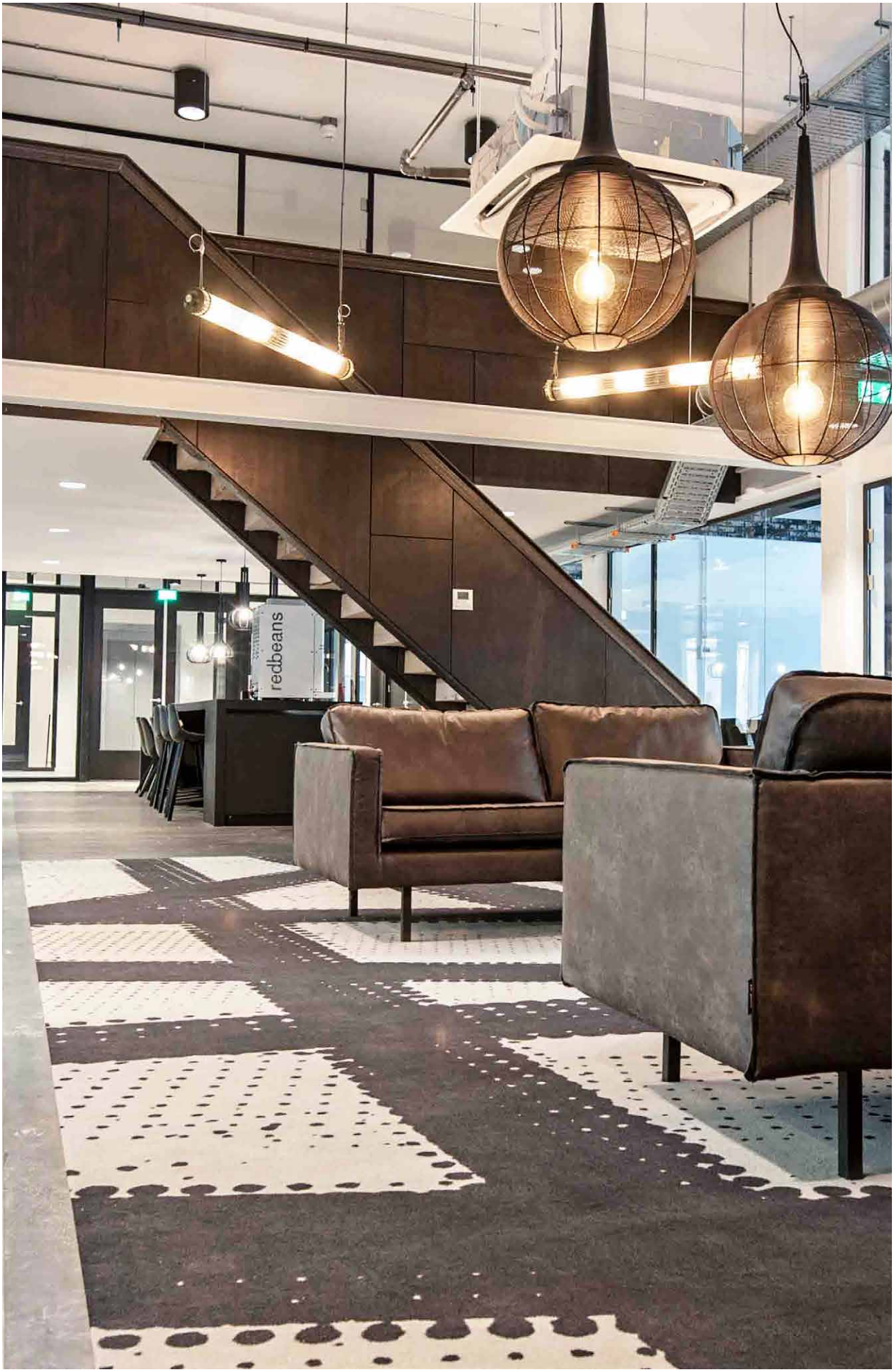

LOCATION · GEBOUW 88 · THE NETHERLANDS **AREA** · 2,675 M² **REF. NO.** · EF64342HW-2©

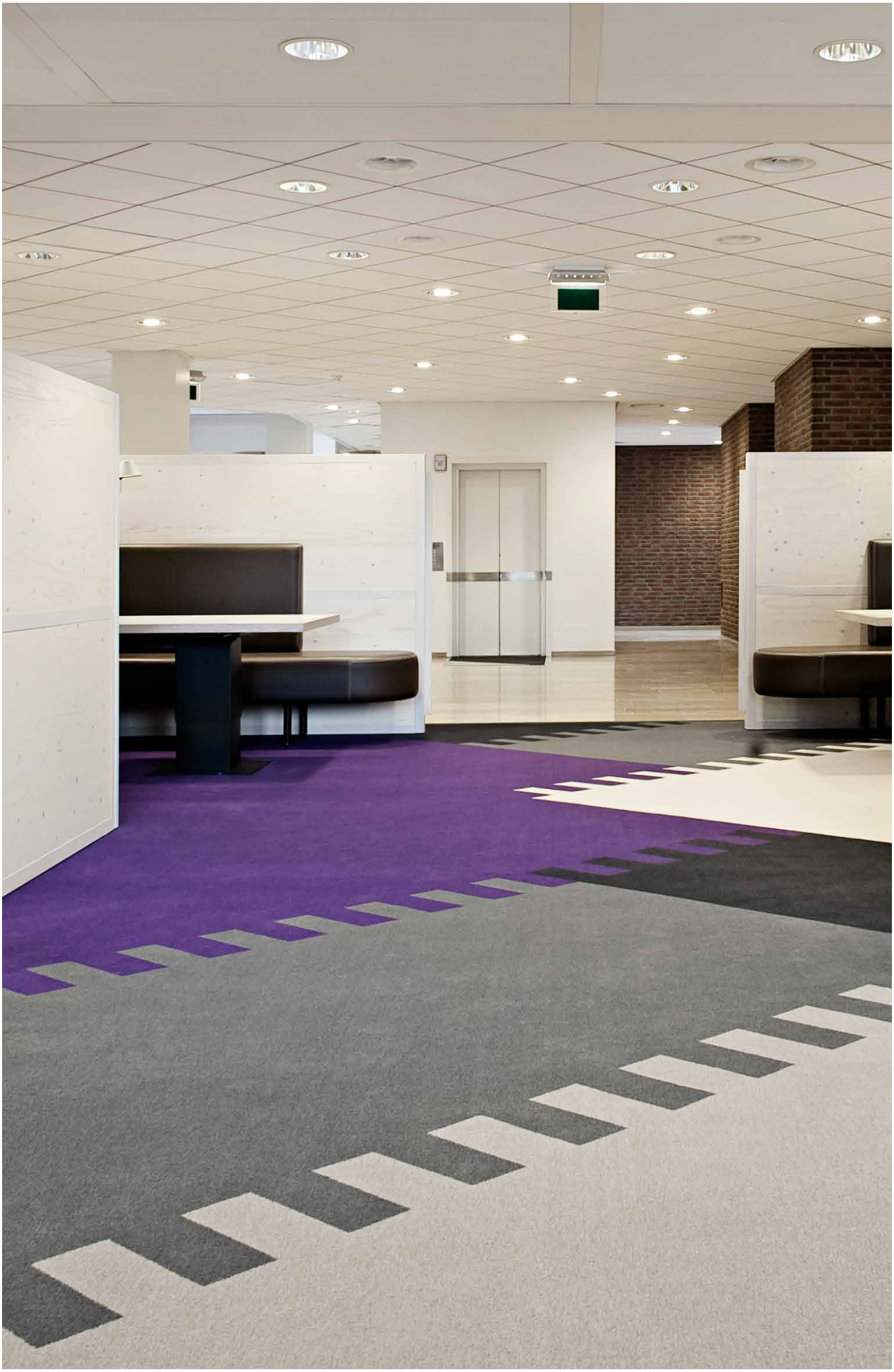

LOCATION · BRULS & CO · THE NETHERLANDS **AREA** · 3,570 M² **REF. NO.** · ES42430HW-2

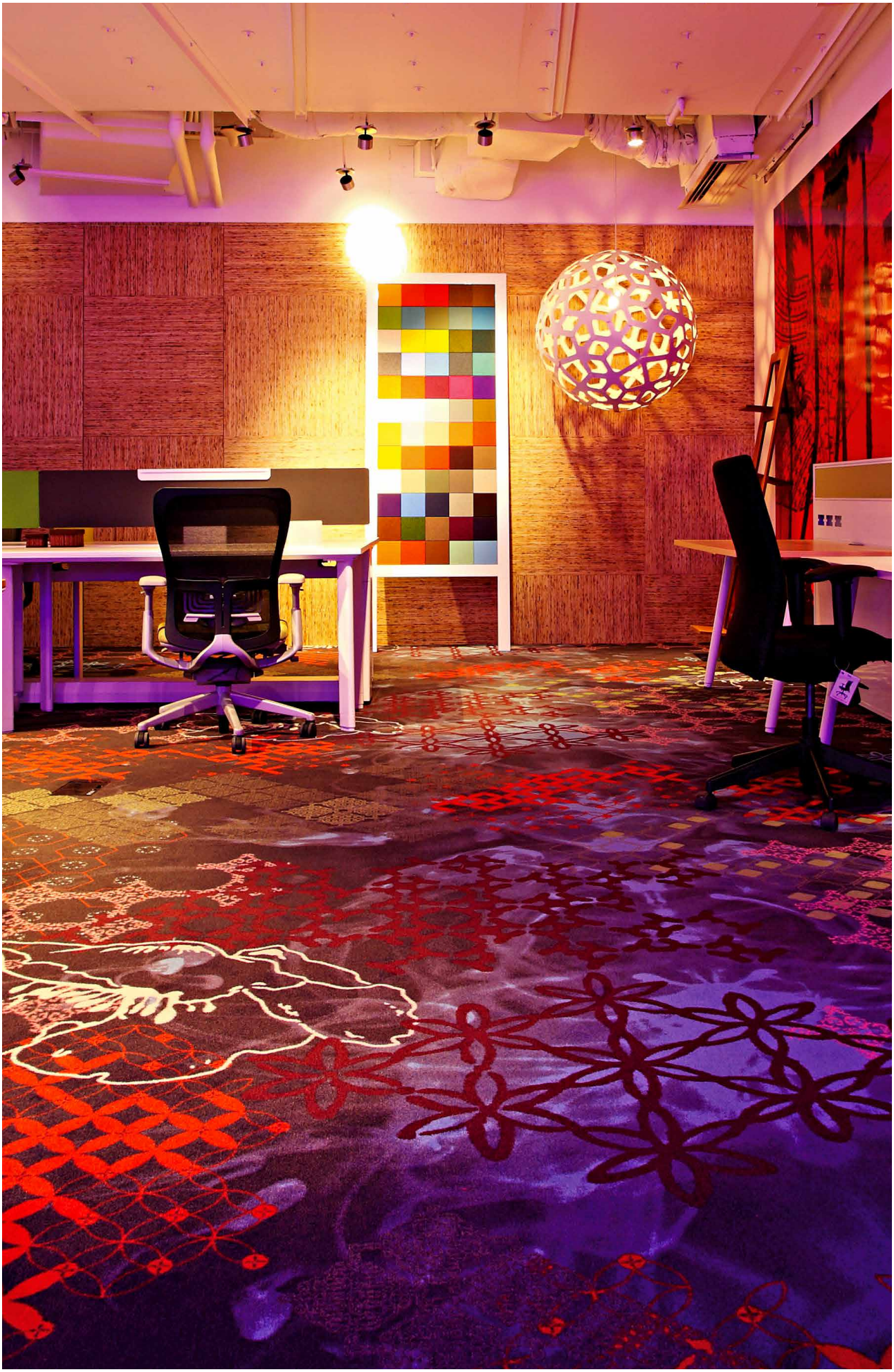

LOCATION · HAWORTH SHOWROOM · CHINA **AREA** · 90 M² **REF. NO.** · ES80009-124

LOCATION · SCHIELANDHUIS · THE NETHERLANDS **AREA** · 900 M² **REF. NO.** · 0768021

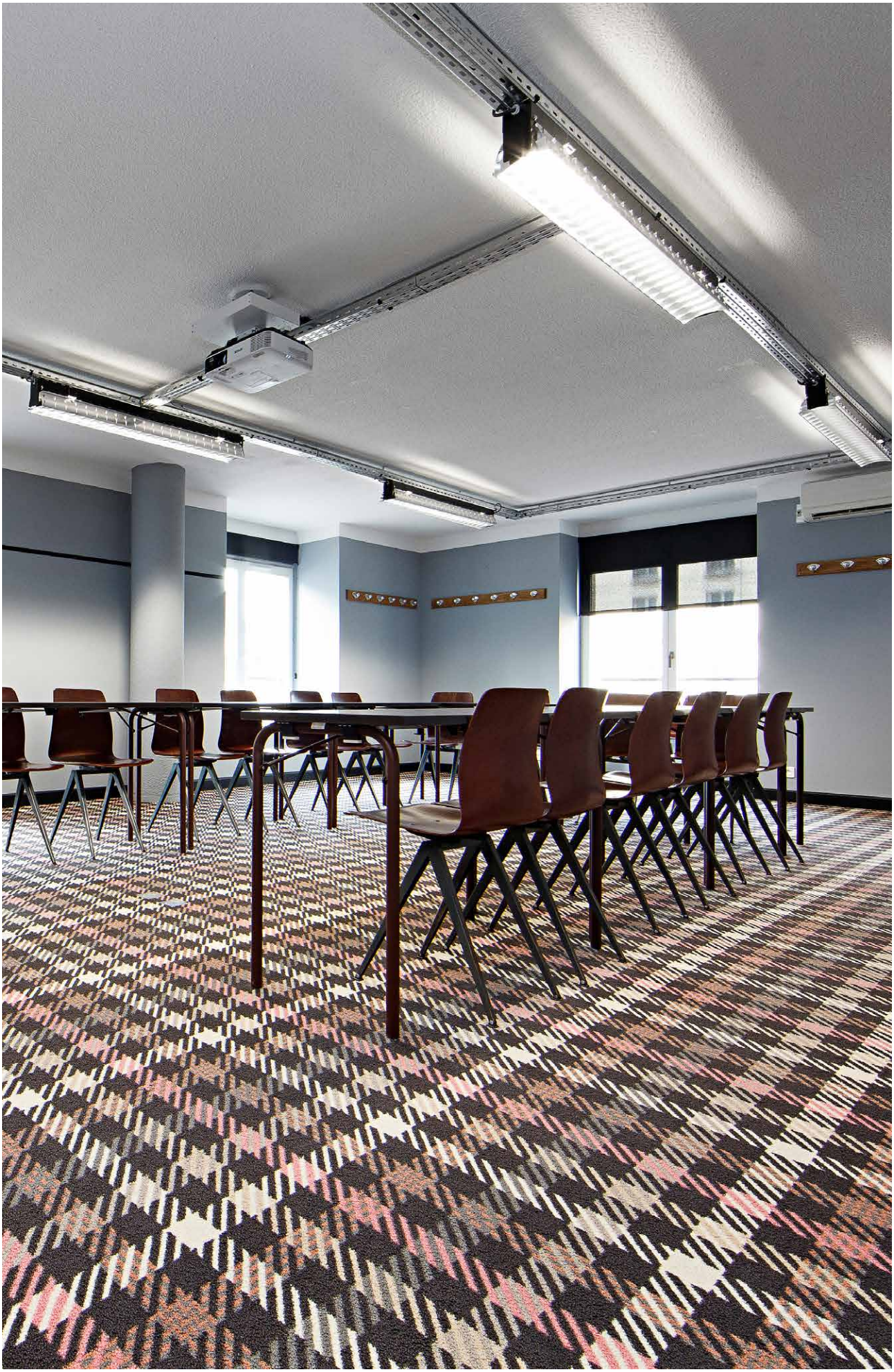

LOCATION · LA MANUFACTURE CHÂTEAUFORM · FRANCE **AREA** · 1,290 M² **REF. NO.** · EQ19008-4U

LOCATION · ASTELLAS · THE NETHERLANDS **AREA** · 2,430 M² **REF. NO.** · EQ17351HW-2

LOCATION · HALLERTAUER VOLKSBANK · GERMANY **AREA** · 1,820 M² **REF. NO.** · ES27111-187

LOCATION · BROENNUMS HUS · DENMARK **AREA** · 340 M² **REF. NO.** · EF12490WW1-24 & EF12491WW2-24©

LOCATION · GOOGLE · IRELAND **AREA** · 1,730 M² **REF. NO.** · ES50072-106

LOCATION · OFFICE KÖLNER STADT-ANZEIGER AND EXPRESS · GERMANY **AREA** · 1,650 M² **REF. NO.** · EF60561LA-2U

LOCATION · BAMBORA · SWEDEN **AREA** · 750 M² **REF. NO.** · EF67460-2©

LOCATION · PALAIS GALLIERA MUSEUM · FRANCE **AREA** · 800 M² **REF. NO.** · EQ44853HW-3©

LOCATION · BOOKING.COM · GERMANY **AREA** · 560 M² **REF. NO.** · EQ92978JW-2©

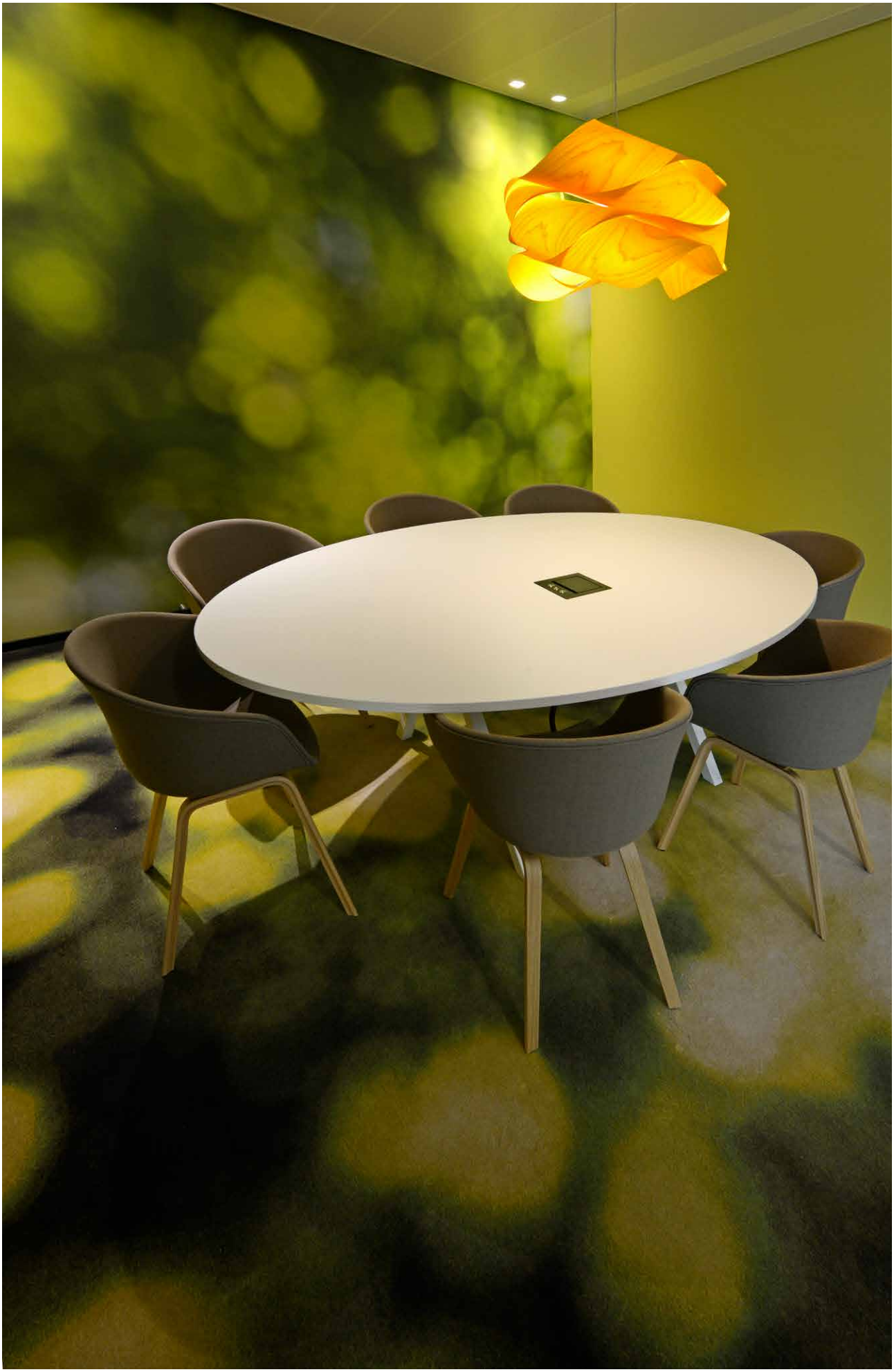

LOCATION · RABOBANK STADTSKANAAL · THE NETHERLANDS **AREA** · 720 M² **REF. NO.** · EQ84071-2

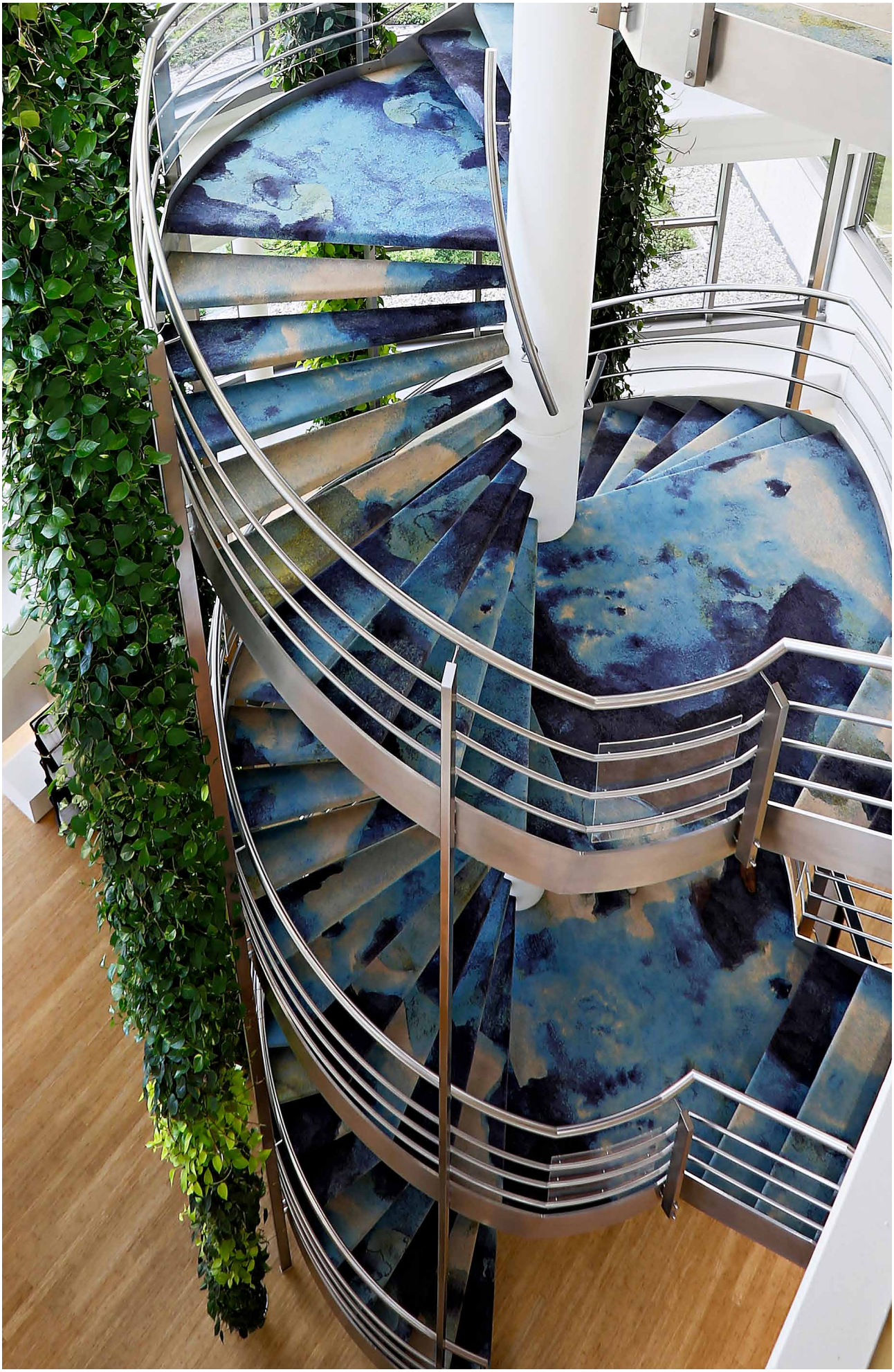

LOCATION · WATERSCHAP ZUIDERZEELAND · THE NETHERLANDS **AREA** · 170 M² **REF. NO.** · RF52752880

RETAIL

LOCATION · ROBERTO CAVALLI SHOP CAT WALK · BULGARIA **AREA** · 440 M² **REF. NO.** · RF5275082

LOCATION · SHAW ORCHARD · SINGAPORE **AREA** · 20 M² **REF. NO.** · RF5275076

LOCATION · MAGASIN FNAC · FRANCE **AREA** · 310 M² **REF. NO.** · ET76943GW-2, ET76942GW-2 & ET75767-2

LOCATION · GEORG JENSEN SHOP · TAIWAN **AREA** · 10 M² **REF. NO.** · RF52952541

LOCATION · JESPER HOEVRING · DENMARK **AREA** · 200 M² **REF. NO.** · EQ11790HW-2©

LOCATION · YI OU LAI - SHANGHAI VILLAGE · CHINA **AREA** · 225 M² **REF. NO.** · EF17944HW1-2 TO EF17945HW-3©

CLEAN
RESERVE

CULTURE & LEISURE

LOCATION · NIKOLAJ COPENHAGEN CONTEMPORARY ART CENTER · DENMARK **AREA** · 160 M² **REF. NO.** · ET59569GW-2

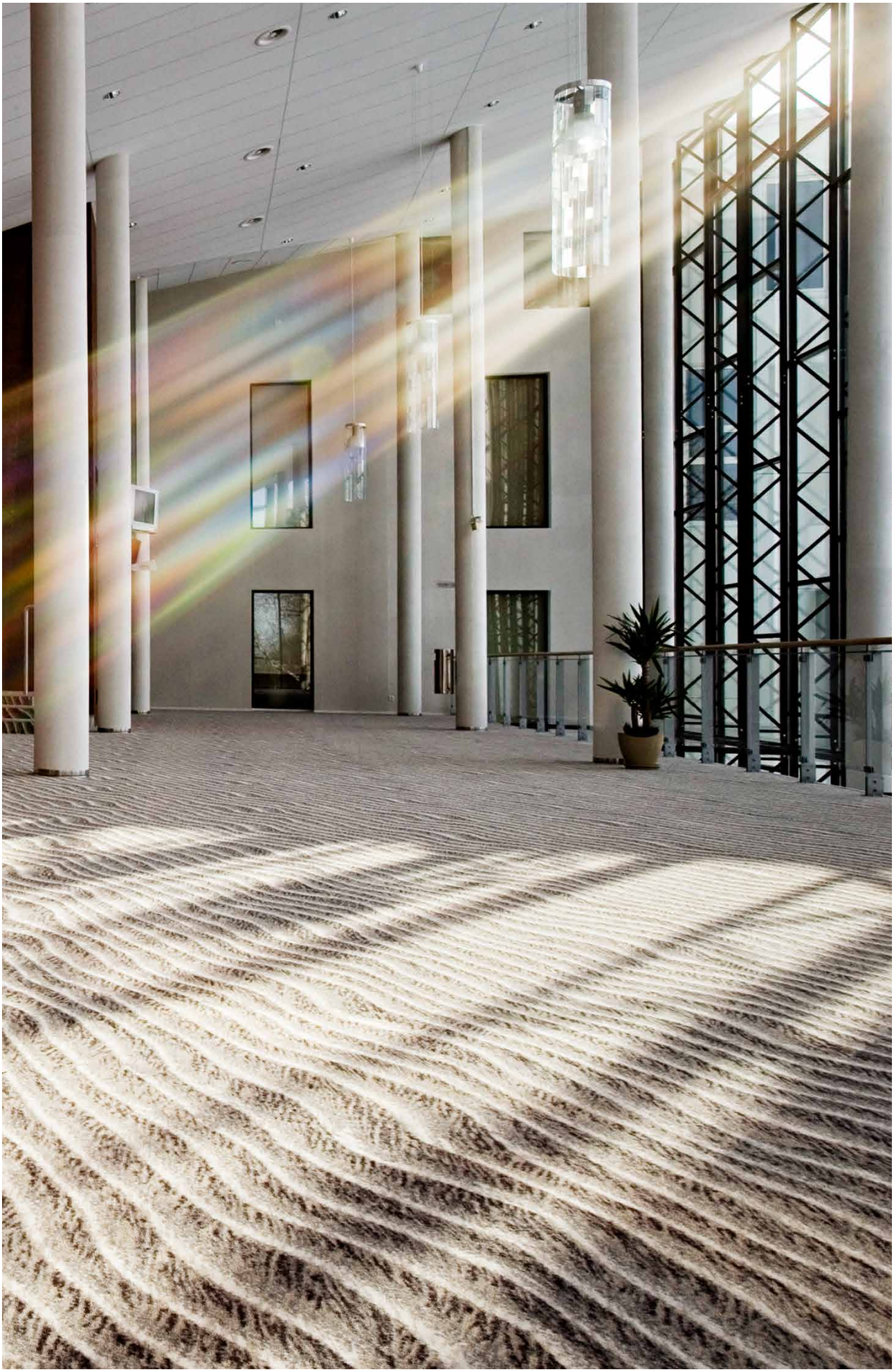

LOCATION · JÕHVI CONCERT HALL · ESTONIA **AREA** · 810 M² **REF. NO.** · ET61260-2

LOCATION · SEATTLE PUBLIC LIBRARY · USA **AREA** · 900 M² **REF. NO.** · ET41576HW-2 & ET41581HW-2©

LOCATION · AXELBORG · DENMARK **AREA** · 1,800 M² **REF. NO.** · ET88296HC-3©

LOCATION · TALLINN TV TOWER · ESTONIA **AREA** · 1,290 M² **REF. NO.** · ES97201HW-2 TO ES97209HW-2

LOCATION · OLYMPIC PARK COMMUNITY FACILITY · AUSTRALIA **AREA** · 1,830 M² **REF. NO.** · EQ89809HA-2 TO EQ898013HA-2©

LOCATION · MEGABOX CINEMA · REPUBLIC OF KOREA **AREA** · 25,315 M² **REF. NO.** · EQ60946-4U

HEALTH & EDUCATION

LOCATION · LADY WIGRAM RETIREMENT VILLAGE · NEW ZEALAND AREA · 1,250 M² **REF. NO.** · EF36009-133

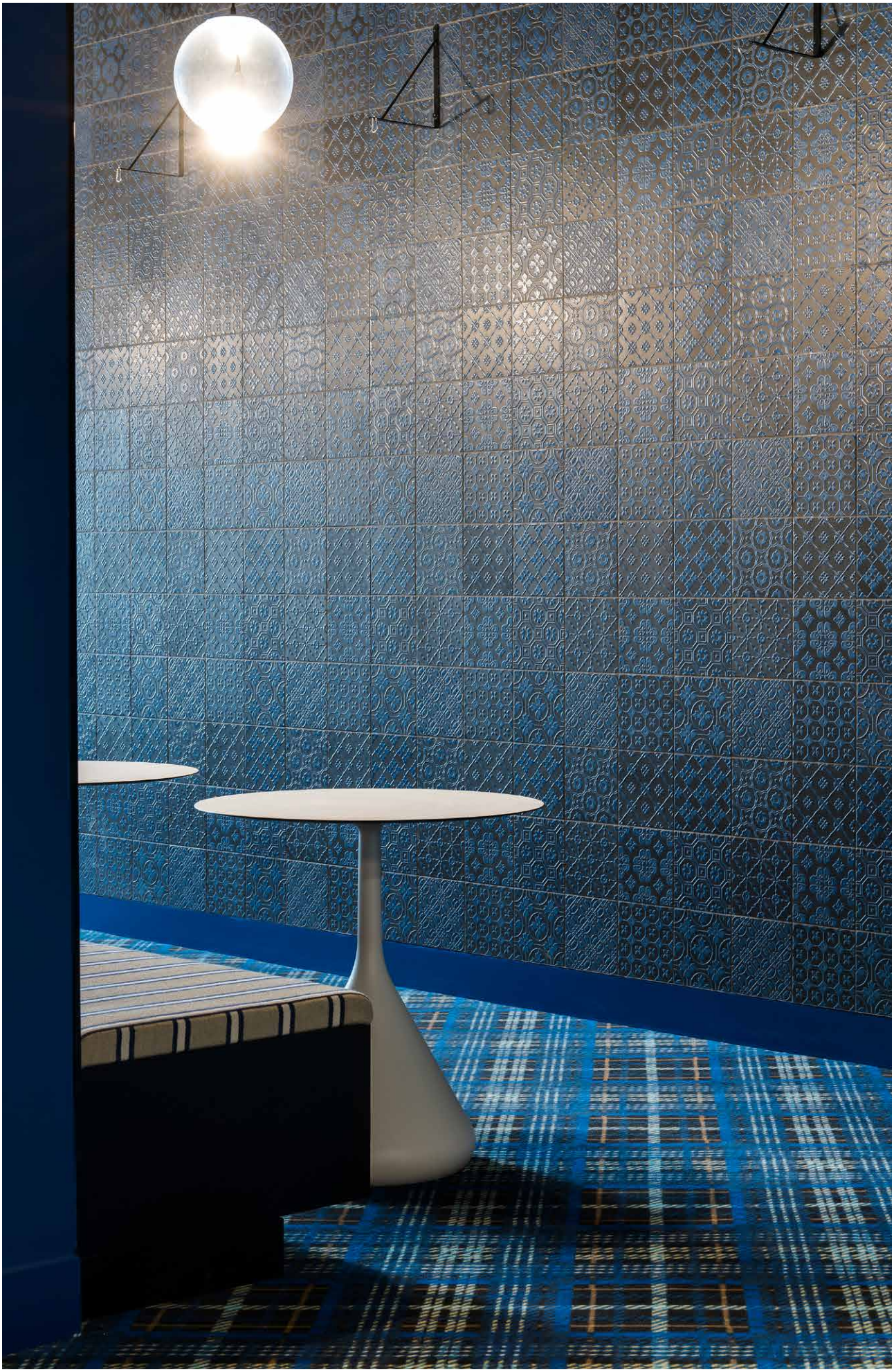

LOCATION · UNIVERSITY OF MELBOURNE · AUSTRALIA **AREA** · 2,250 M² **REF. NO.** · EQ89731-2©

LOCATION · HIGHER PREPARATORY EXAM & ADULT EDUCATION · DENMARK **AREA** · 105 M² **REF. NO.** · EQ86389HW-2©

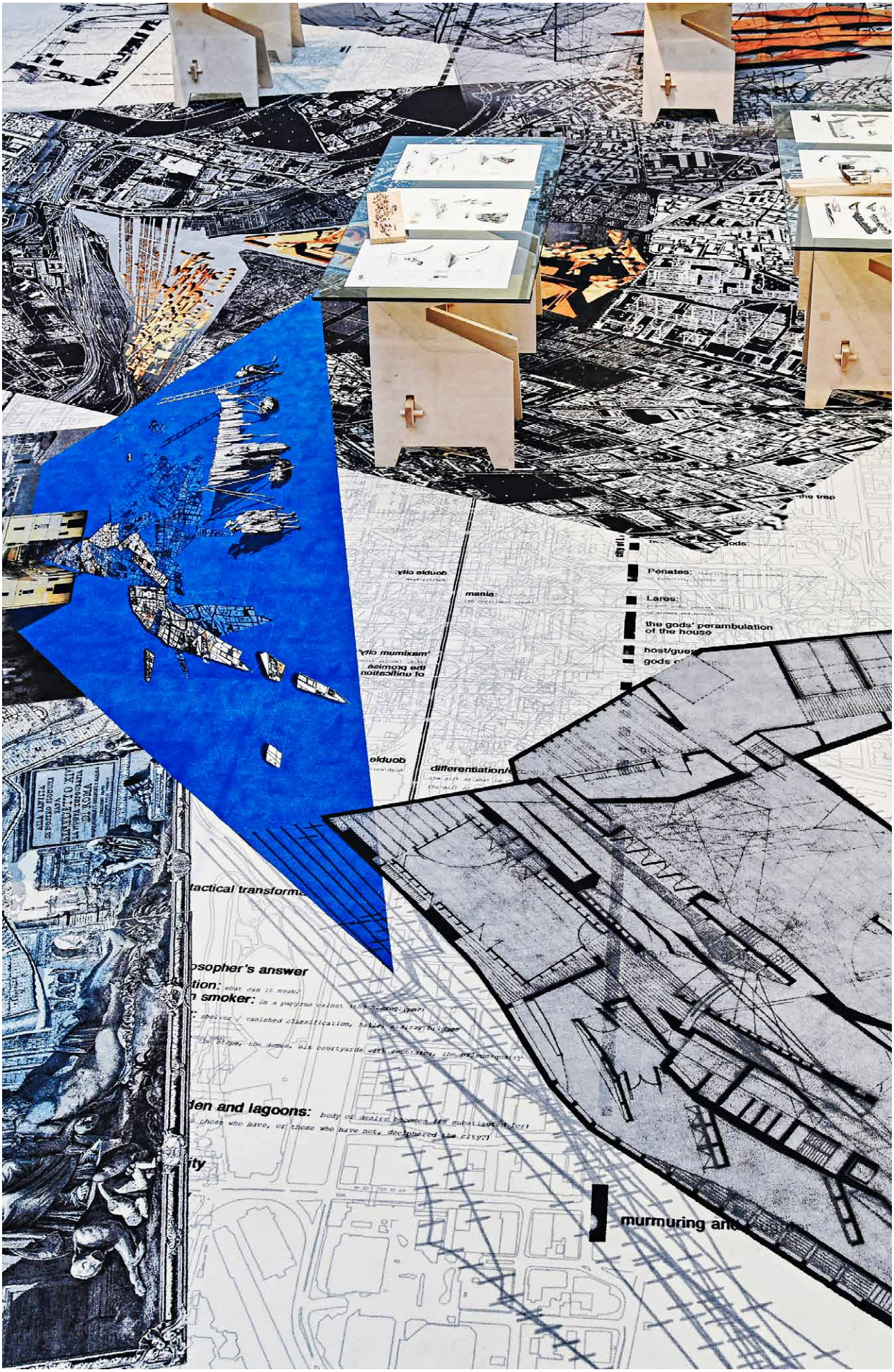

LOCATION · AARHUS SCHOOL OF ARCHITECTURE · DENMARK **AREA** · 300 M² **REF. NO.** · EQ75723HW1-2 TO EQ75723HW4-2©

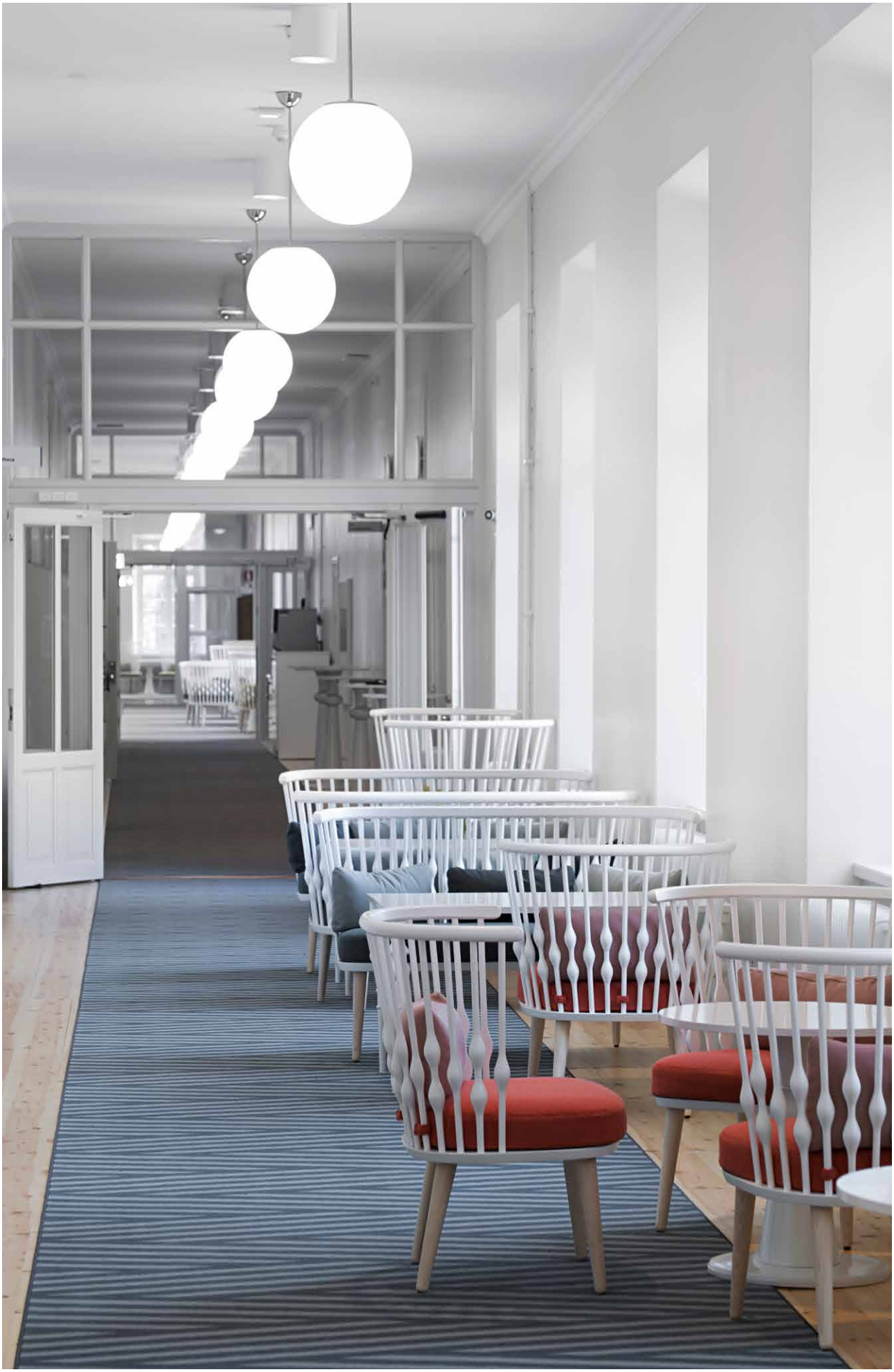

LOCATION · UPPSALA UNIVERSITY HOSPITAL · SWEDEN **AREA** · 895 M² **REF. NO.** · EQ97777HW-2 & EQ97778HW-3©

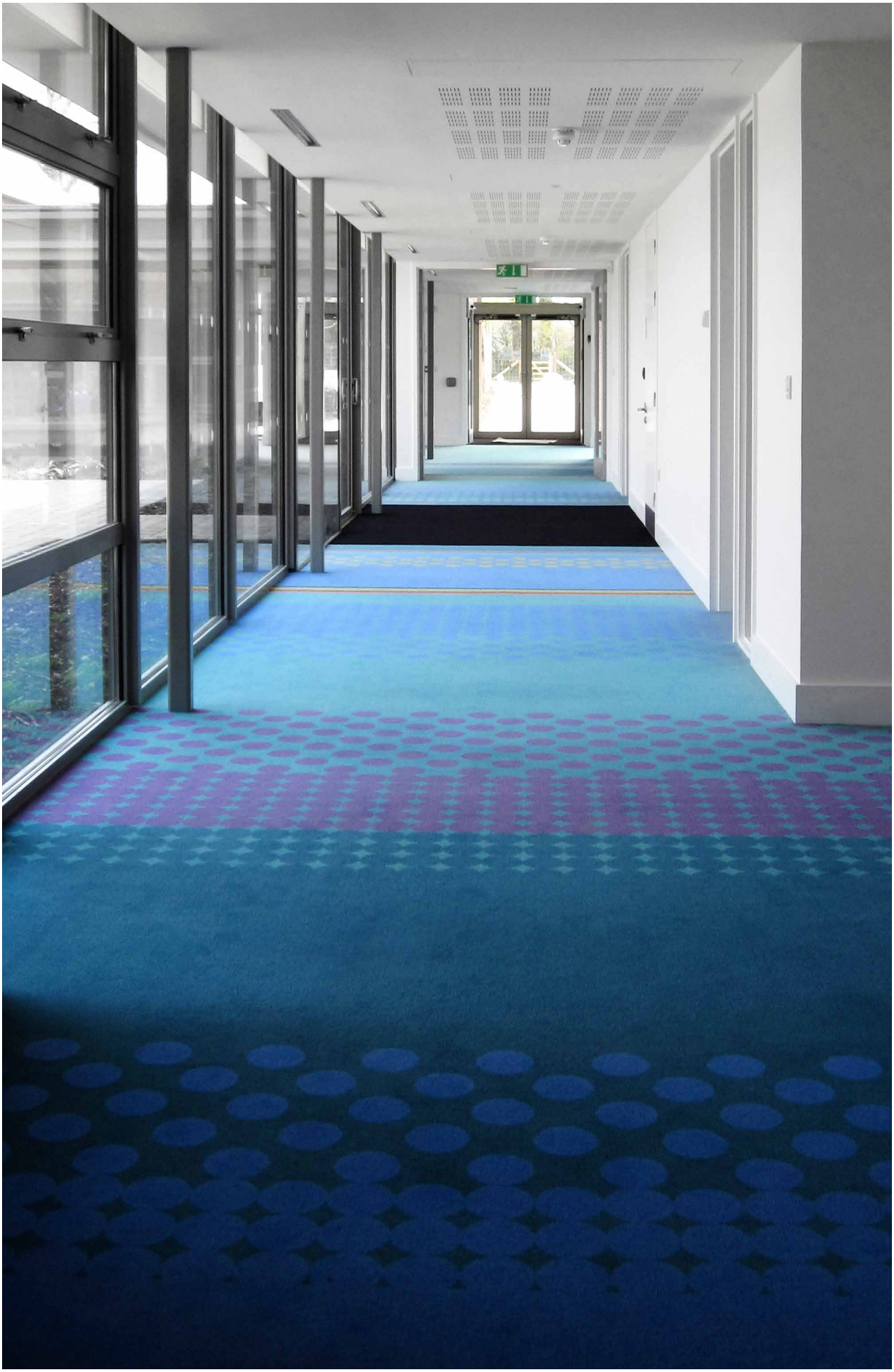

LOCATION · ABBOTTS ANN SCHOOL · GREAT BRITAIN **AREA** · 685 M² **REF. NO.** · ES38671HC-2 TO ES38673HC-2

LOCATION · NHN COLLEGE · REPUBLIC OF KOREA **AREA** · 985 M² **REF. NO.** · EQ28495HW-2©

DESIGN & ART COLLABORATIONS

LOCATION · HEART · DENMARK **DESIGN** · ALEX DA CORTE **AREA** · 120 M² **REF. NO.** · EF28975HW-2©

LOCATION · RENWICK GRAND SALON · USA **DESIGN** · JANET ECHELMAN **AREA** · 400 M² **REF. NO.** · EQ84161HA1-2©

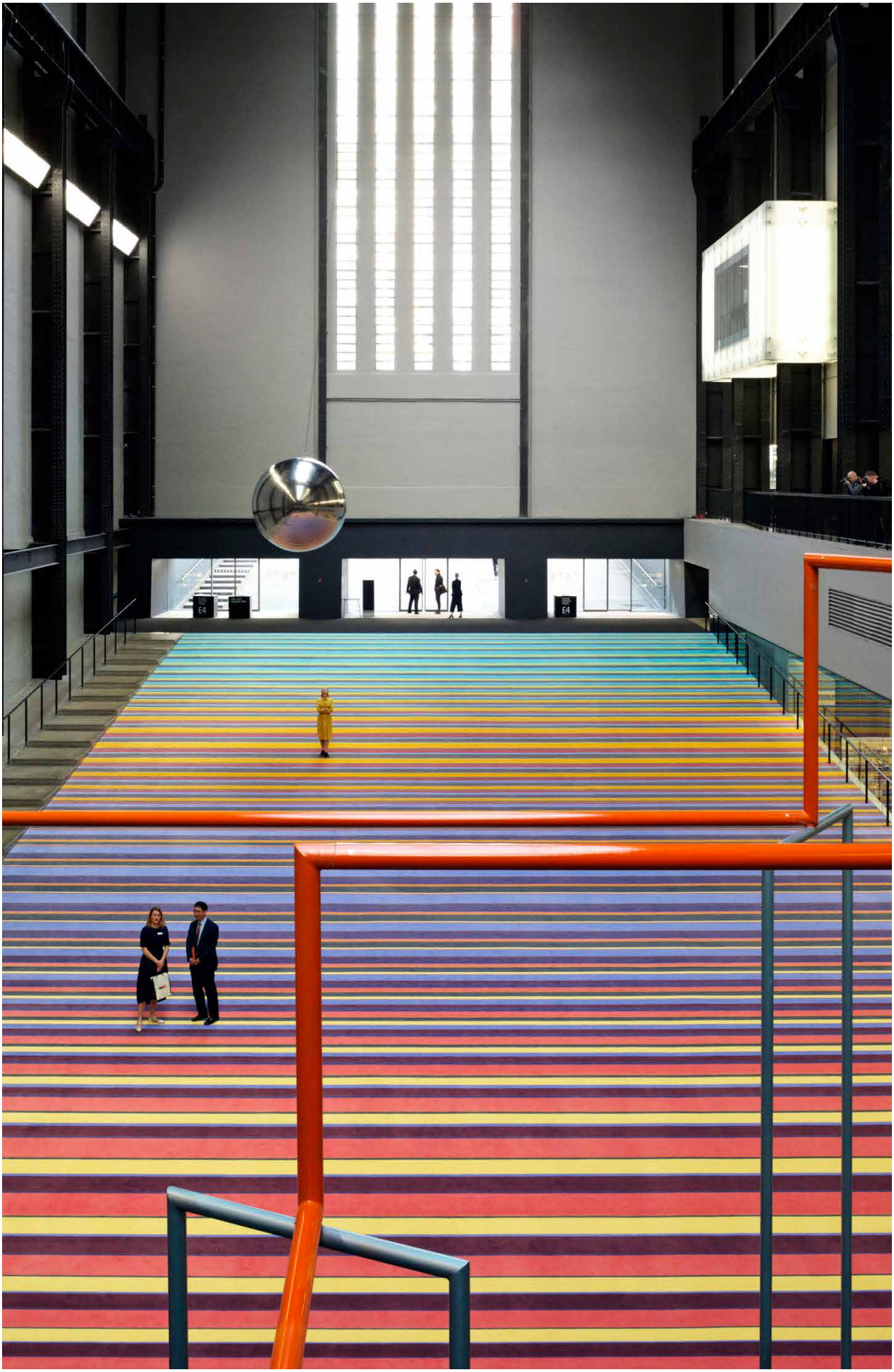

LOCATION · TATE MODERN · GREAT BRITAIN **DESIGN** · SUPERFLEX **AREA** · 1,775 M² **REF. NO.** · EF53551HW1-2 TO EF53551HW12-2©

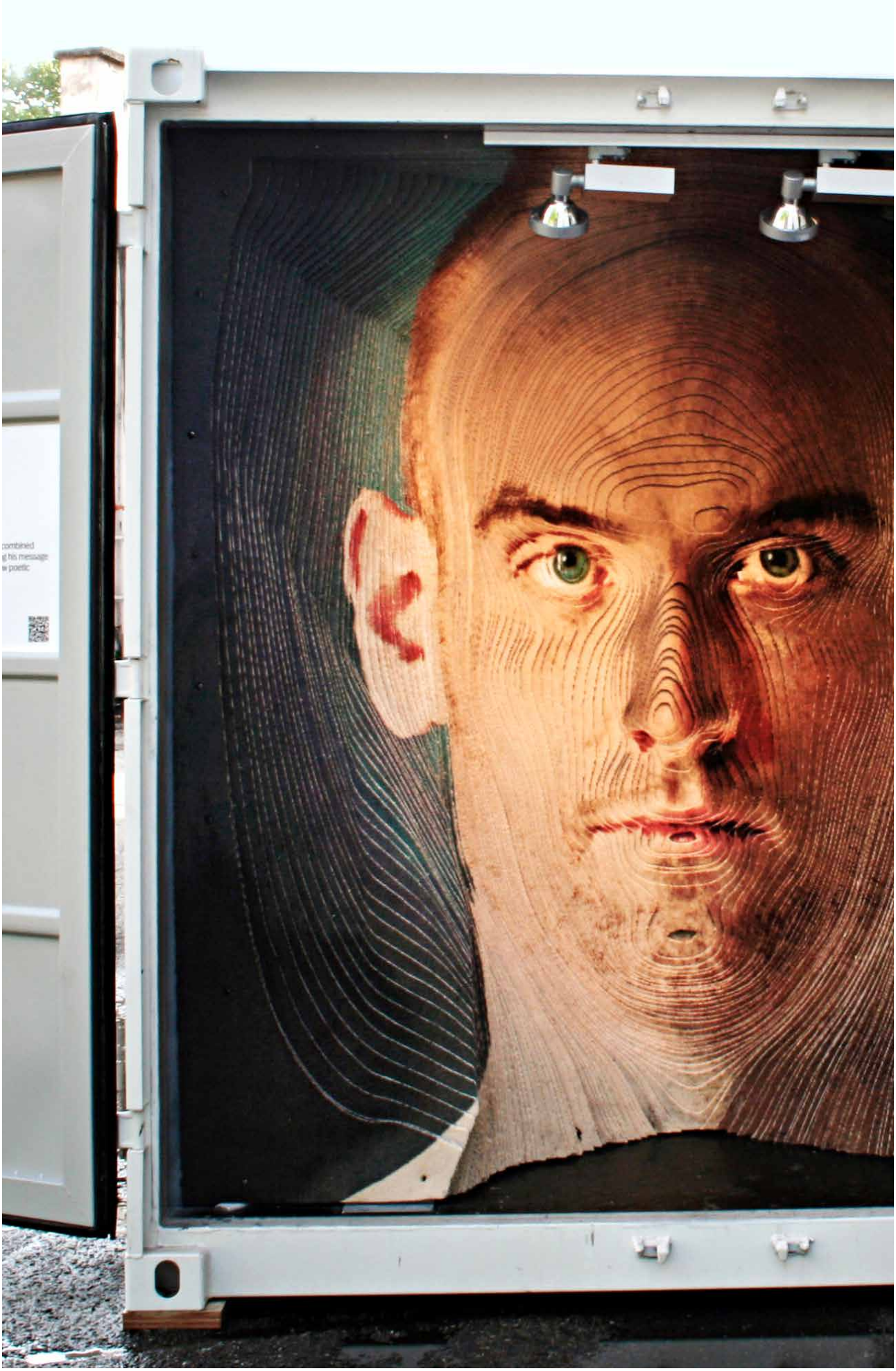

LOCATION · VENTURA LAMBRATE MILAN · ITALY **DESIGN** · BRIAN FRANDSEN **AREA** · 1,500 M² **REF. NO.** · EQ10741JA-2©

LOCATION · MUSÉE RÉATTU · FRANCE **DESIGN** · M. CHRISTIAN LACROIX **AREA** · 800 M² **REF. NO.** · ET94433HW-2 TO ET94435HW-2©

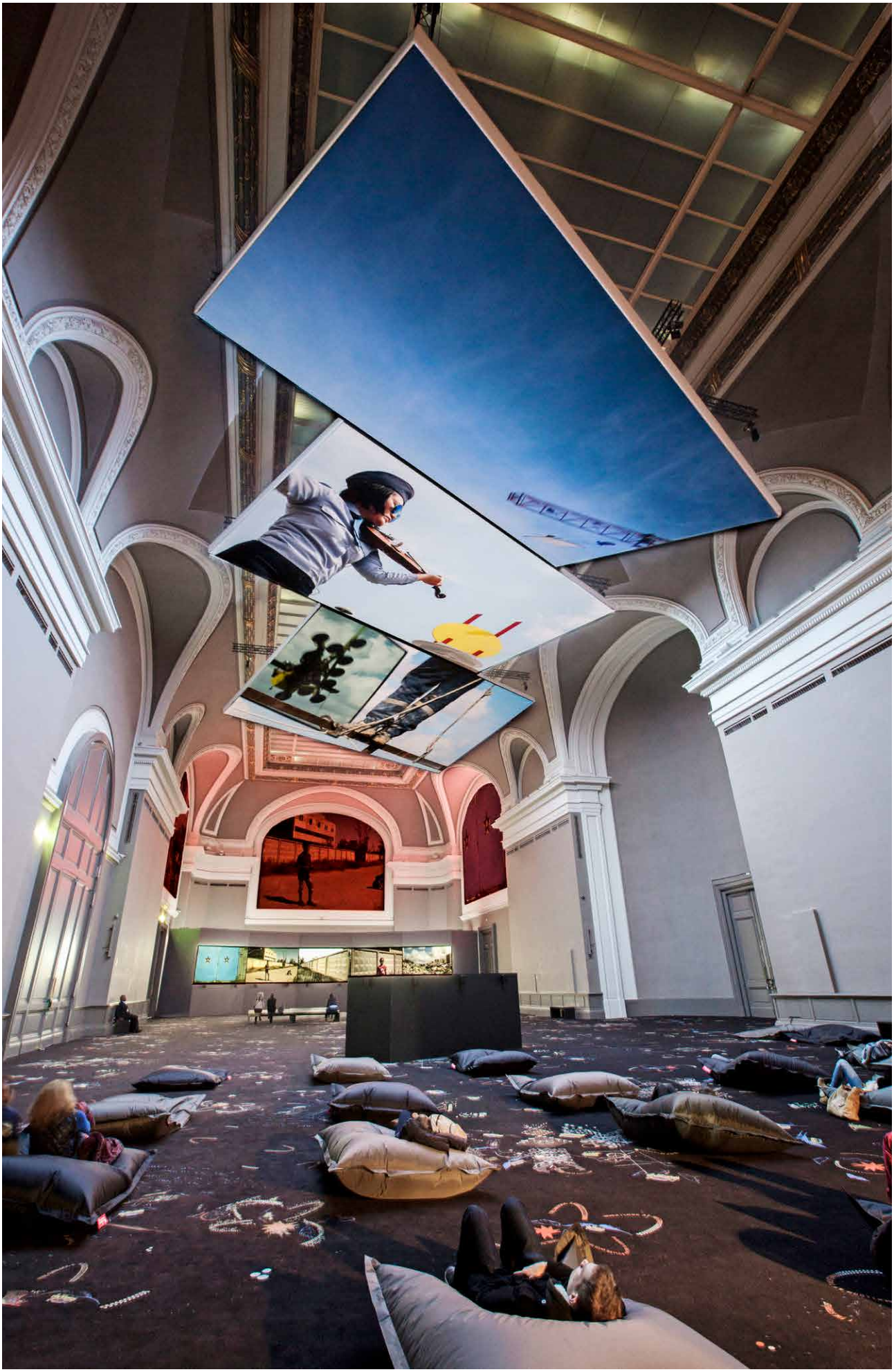

LOCATION · GRAND PALAIS · FRANCE **DESIGN** · ALMAGUL MENLIBAYEVA **AREA** · 1.245 M² **REF. NO.** · EF39873HW-2©

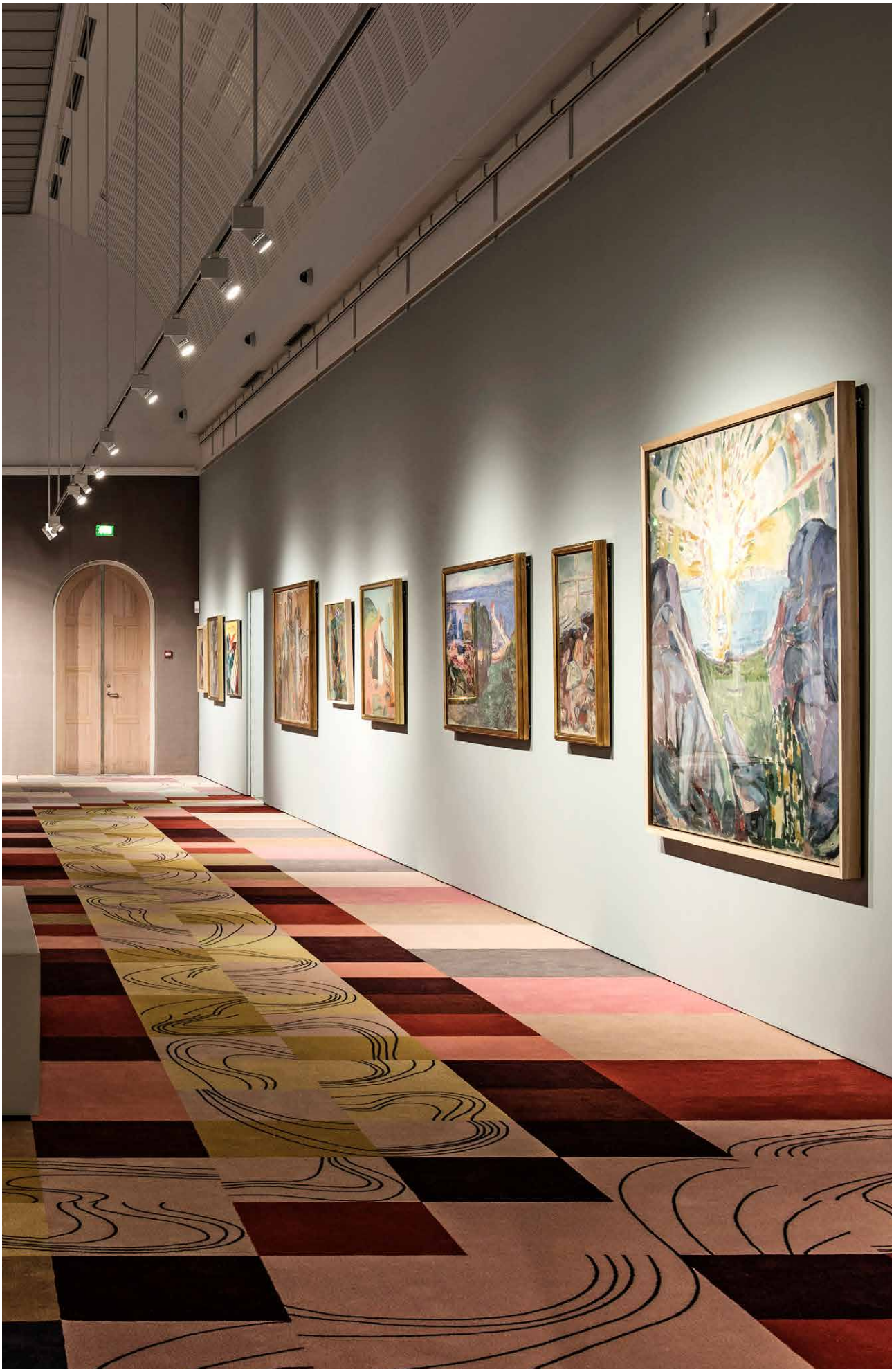

LOCATION · MUSEUM JORN · DENMARK **DESIGN** · MALENE LANDGREEN **AREA** · 445 M² **REF. NO.** · EF45858HW1-X2 & EF45858HW2-X2©

LOCATION · DESIGNMUSEUM DANMARK · DENMARK **DESIGN** · KAREN KJAERGAARD **AREA** · 100 M² **REF. NO.** · ES84850HW-2©

ege®

THE URGE TO EXPLORE SPACE

egecarpets.com

ege inhouse 1018 – 8053055 – 8th edition